

Planning Permit No. **A/19113/493/95**
FRONT ELEVATION APPROVED
 SUBJECT TO THE CONDITIONS IN THIS OFFICE LETTER.
 No. **A1/2776/95** dt. **28-7-95**
 FOR MEMBER SECRETARY OF
 MADRAS METROPOLITAN
 DEVELOPMENT AUTHORITY
 MADRAS - 600 008.

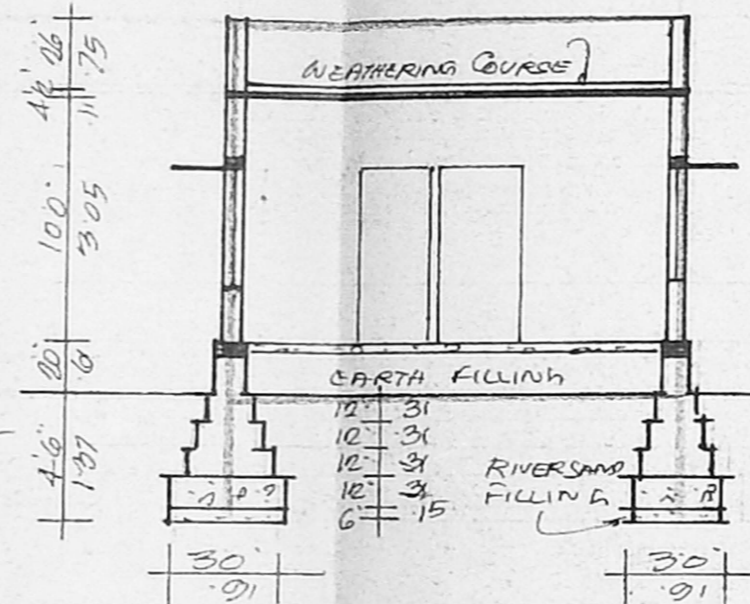

PARAPET WALL 9" THK
 RCC 1:2:4 IN LINTELS
 SUNSHADES & ROOFSCABS
 BW IN CM 1:6 IN 9" WALLS
 BW IN CM 1:4 IN 4 1/2" WALLS
 PLASTERING IN CM 1:5
 RCC 1:2:4 IN PLINTH BEAM
 BW IN CM 1:5 IN FOUNDATION
 RCC 1:4:8 IN FOUNDATION
 & FLOORING

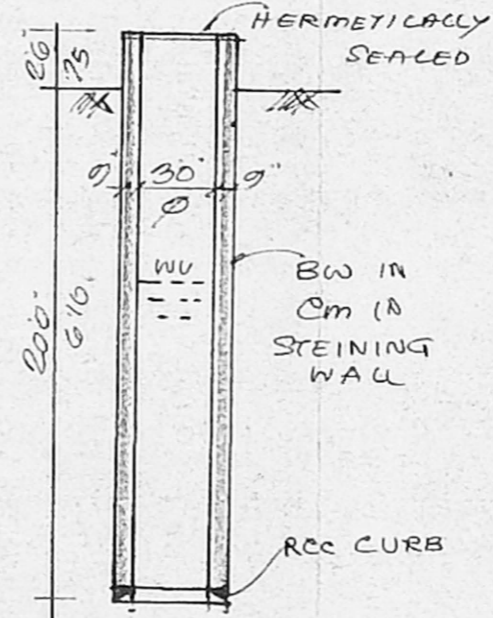

SECTION OF WELL

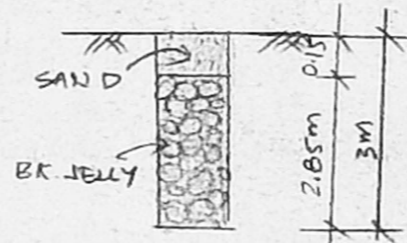

PERCOLATION PIT

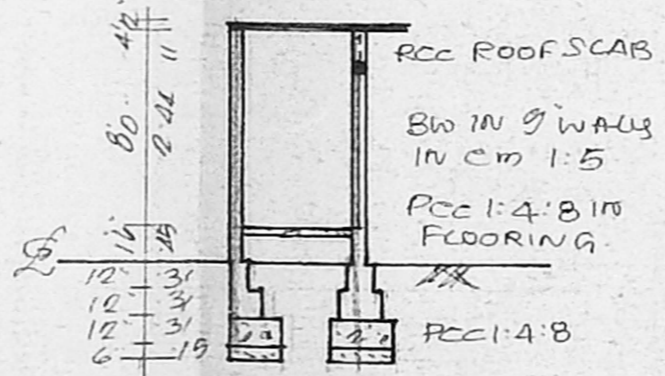

PLAN & SECTION OF TOILET (PRO)

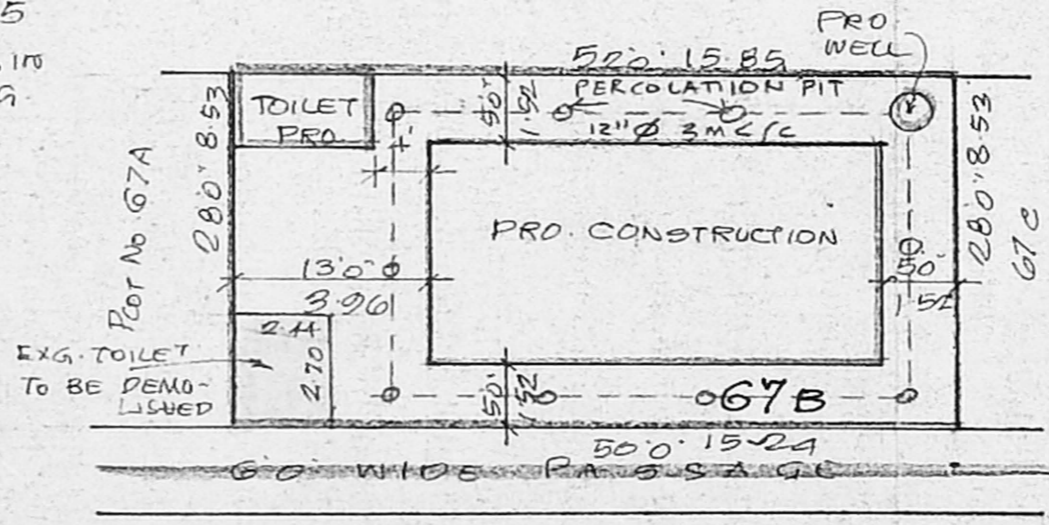

SITE PLAN

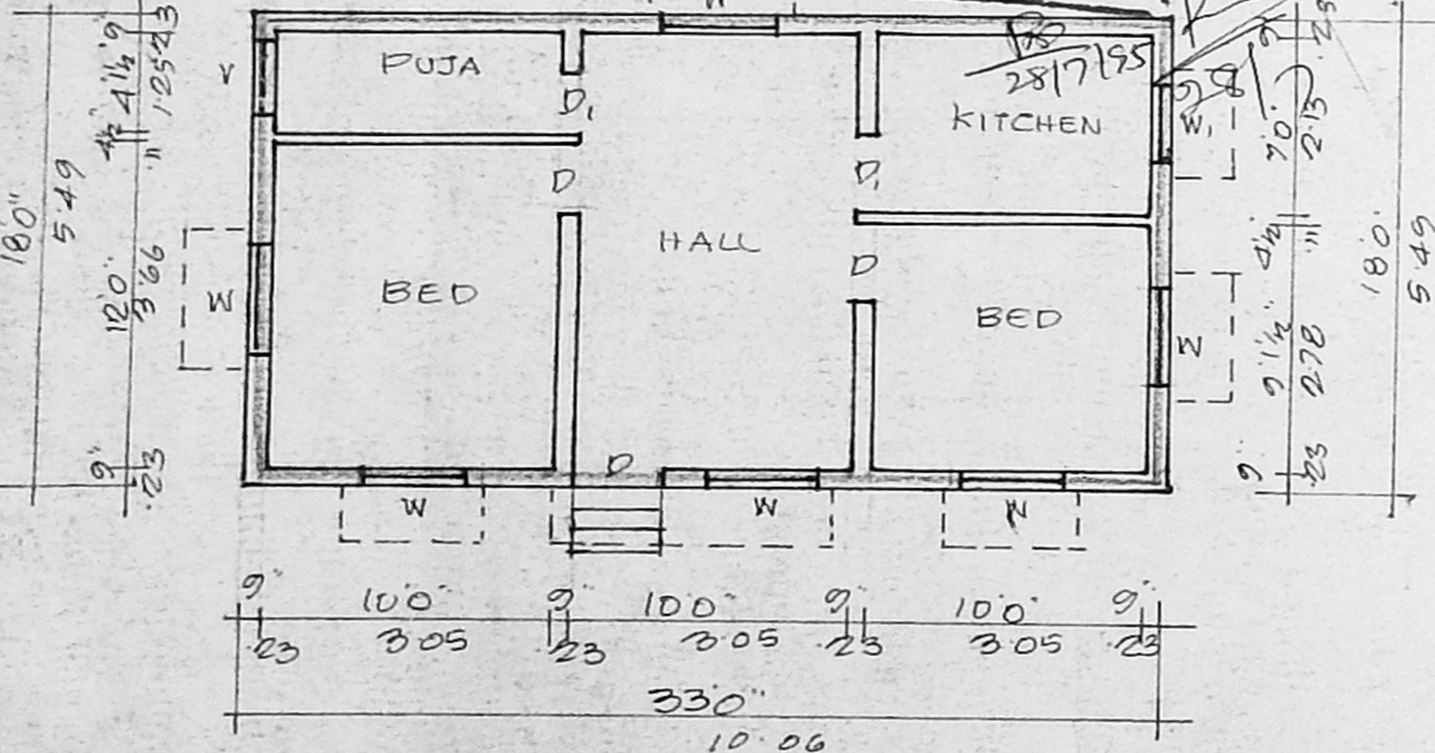

PLAN

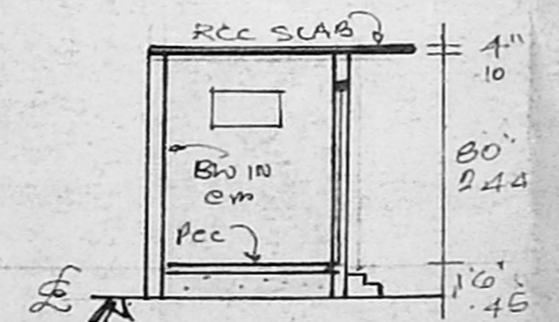

SECTION OF TOILET TO BE DEMOLISHED

* BUILDING PLAN FOR
 PLOT No 67A SANCTIONED
 VIDE PPA A1/9002/89 dt. 20/10/89
 & BA 9248/89 dt. 24/90

DETAILS OF JOINERY

D DOOR	30' x 70' - 0.91 x 2.13
D ₁ "	26' x 66' - 0.75 x 1.98
W WINDOW	40' x 46' - 1.22 x 1.37
W ₁ "	30' x 46' - 0.91 x 1.37
V VENTILATOR	30' x 20' - 0.91 x 0.61
V ₁ "	26' x 20' - 0.75 x 0.61

AREA STATEMENT

	SFT	SQM
EXTENT OF PLOT	1428	132.66
PROPOSED CONSTRUCTION	649	60.29
PLOT COVERAGE	45.45%	
FLOOR SPACE INDEX	0.45	

PROPOSED CONSTRUCTION OF
 RESIDENTIAL BUILDING AT
 PLOT No. 67B, IN S. No. 113/1 OF
 VIRUGAMBAKKAM VILLAGE, MADRAS
 SCALE 1" = 80' FOR MR. T. KANNAPPAN

OWNER'S SIGNATURE

(Handwritten Signature)

V. SELVARENGARAJ LCE
 LICENSED ENGINEER (CLII) No. 23
 CORPORATION OF MADRAS
 OFF. NO. 2, NORTH USMAN ROAD,
 T. NAGAR, MADRAS-600 017.

LICENSED SURVEYOR

Revised Sanctioning Plan
P/40
4/11/95